

PLAN FOR REGULARISATION OF RESIDENTIAL BUILDING ON PLOT No. 63, S.No. 412 (NOW R.S. NO. 412/2) IN GOLDEN GEORGE NAGAR, MOGAPPAR EAST, CHENNAI-50

SCALE 1" = 8'-0"

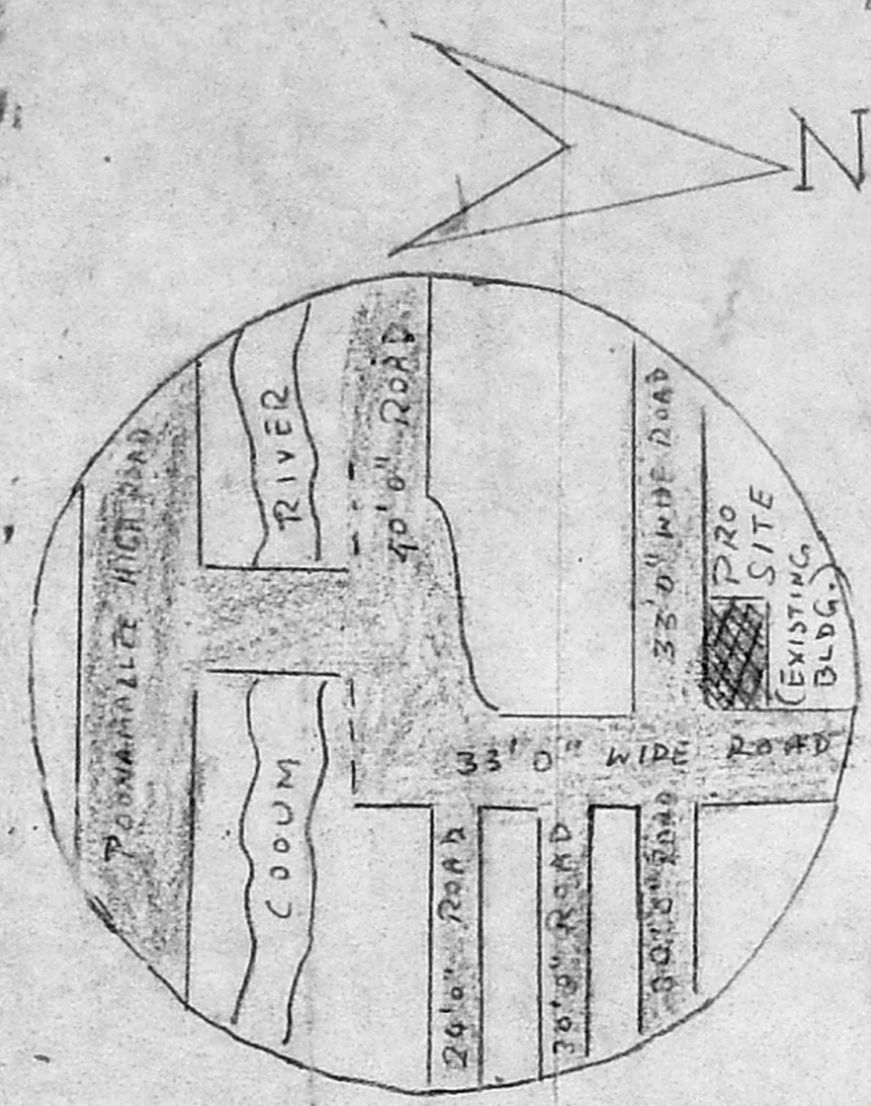
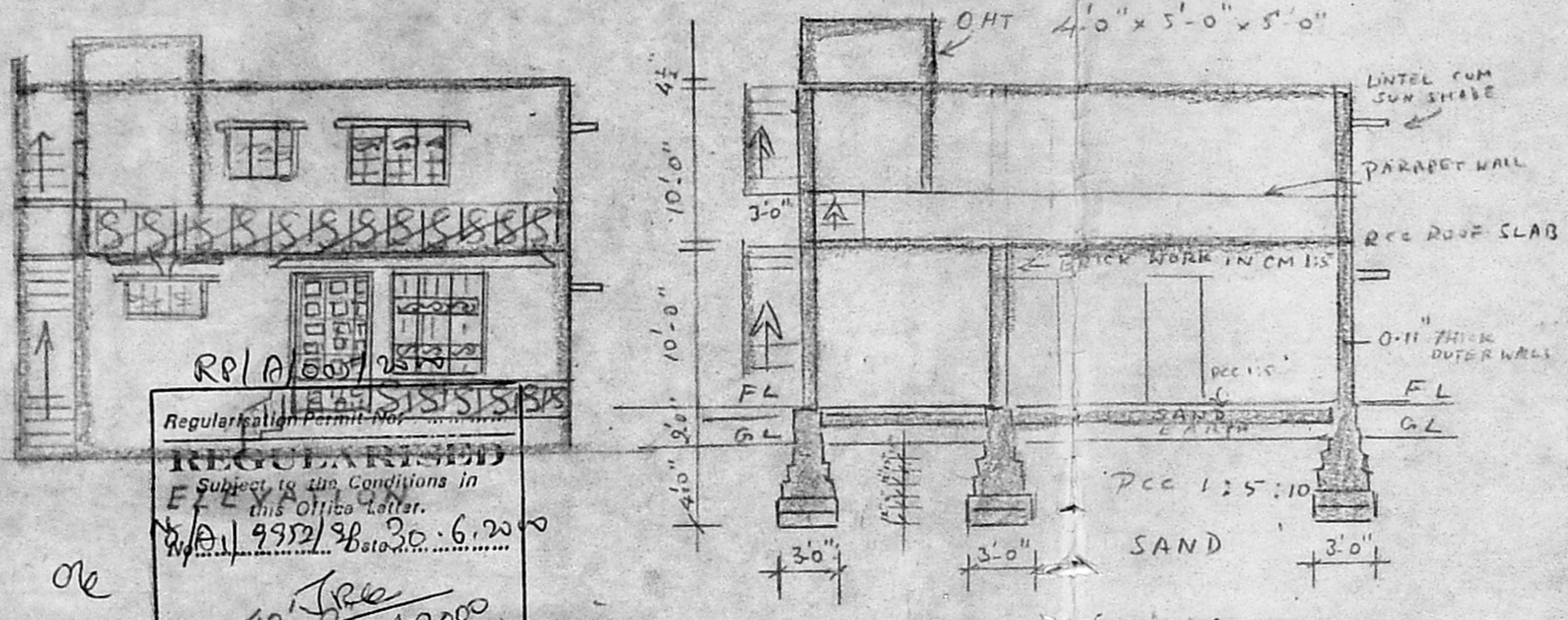

JOINERY DETAILS

DOORS
 D = 3'-0" x 7'-0"
 D_F = 2'-6" x 7'-0"

WINDOWS
 W 6'-0" x 4'-0"
 W₁ 5'-0" x 5'-0"
 W₂ 4'-0" x 5'-0"
 W₃ 3'-0" x 2'-0"

AREA STATEMENT

	Sq Ft	Sq Meters
PLOT AREA :	2400	223
GROUND FLOOR :	961.33	89.31
FIRST FLOOR :	416.75	38.75
PLOT COVERAGE :	40.04%	

REGULARISATION PERMIT No. 40-136-2062000
 FOR MEMBER SECRETARY
 CHENNAI METROPOLITAN
 DEVELOPMENT AUTHORITY
 CHENNAI - 600 008

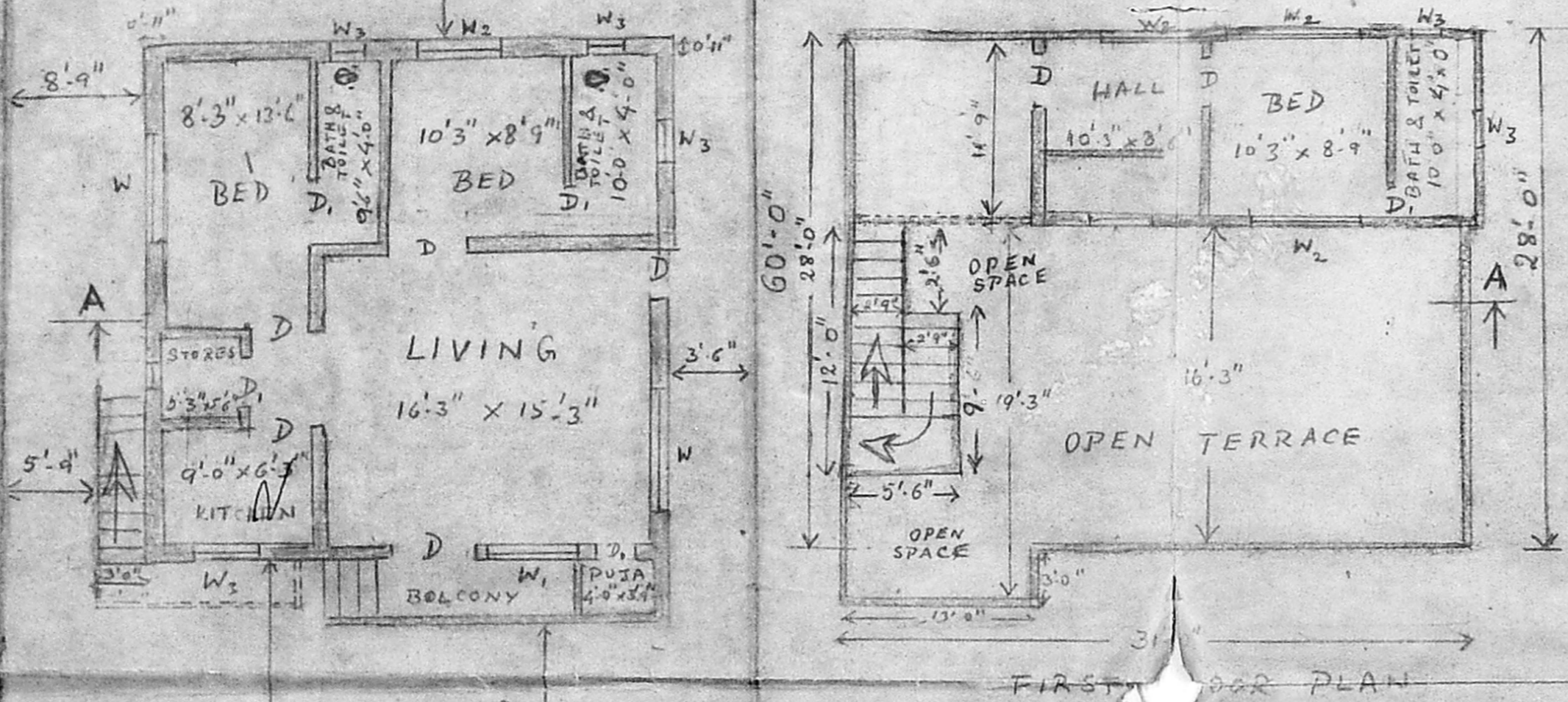

COLOUR REFERENCE

EXISTING

BOUNDARY

ROADS

S. RAJANATHRAM, L.C.E.D. (P.H.E.)
 RETIRED (EX-ENGINEER) (M.M.W.S.S. BOARD)
 LICENSED SURVEYOR, CLASS 1 - No 52
 CORPORATION OF MADRAS & NMDA
 CONSULTING ENGINEER,
 REGD. VALUER No: 138/89
 10-A, ELULALAI STREET, GEORGE TOWN,
 THIRUVIKA NAGAR, SEMBILUM,
 CHENNAI - 600 011.
SURVEYOR

Signature
OWNER

